



**Leeds Bradford**  
Yorkshire's Airport

# Leeds Bradford Airport – Terminal Extension

**Charles Johnson**  
Head of Planning Development

13<sup>th</sup> February 2019



# Current Position

- 4.08m pax
- 37% growth in last 5 years
- Ageing infrastructure & facilities
- Terminal nearing capacity
- No capacity to accommodate long haul, wide bodied aircraft



# Current Terminal Plan



## Current Terminal Issues

- Capacity constraints at peak times:
  - Insufficient departure gates
  - Insufficient security lanes
  - Lack of immigration queuing capacity
  - Insufficient baggage reclaim capacity
  - Insufficient departure area capacity
- No suitable lounge facility for long haul, wide bodied aircraft

# The Future – 5 Year Growth Projections

**5m Passengers - 2023**

## Priorities – 2019/2020

- Improve the arrival experience:-
  - Expand immigration area + additional UKBF desks
  - Larger customs area
  - Increase baggage reclaim capacity
- Improve the outbound passenger journey
  - Additional departure gates
  - Greater variety & higher quality of food & beverage offers
  - More free seating capacity



Proposed Terminal & Pier Extension



WATSON BATTY  
ARCHITECTS



LBA Arrivals Hall - Artists Impression

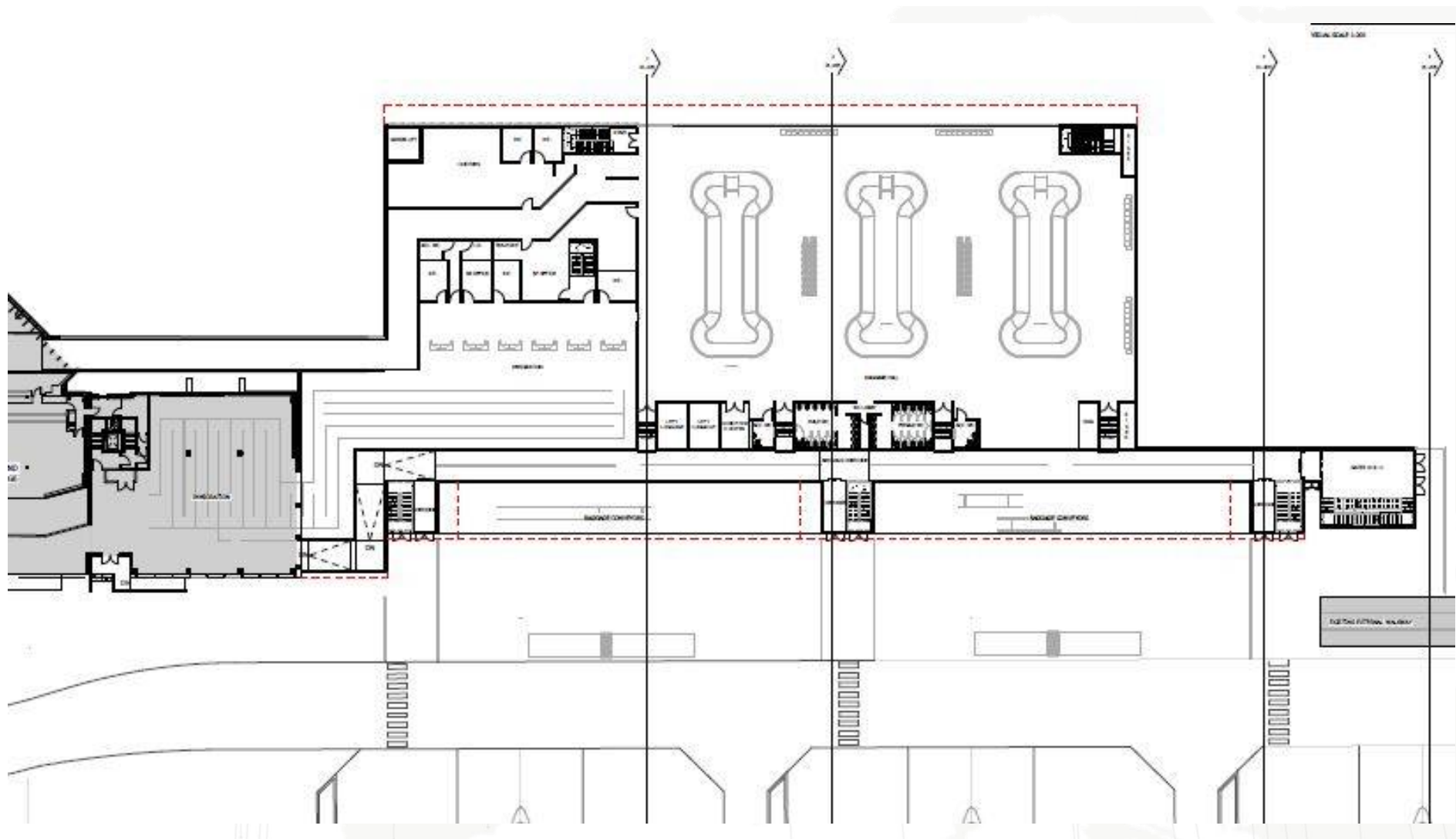

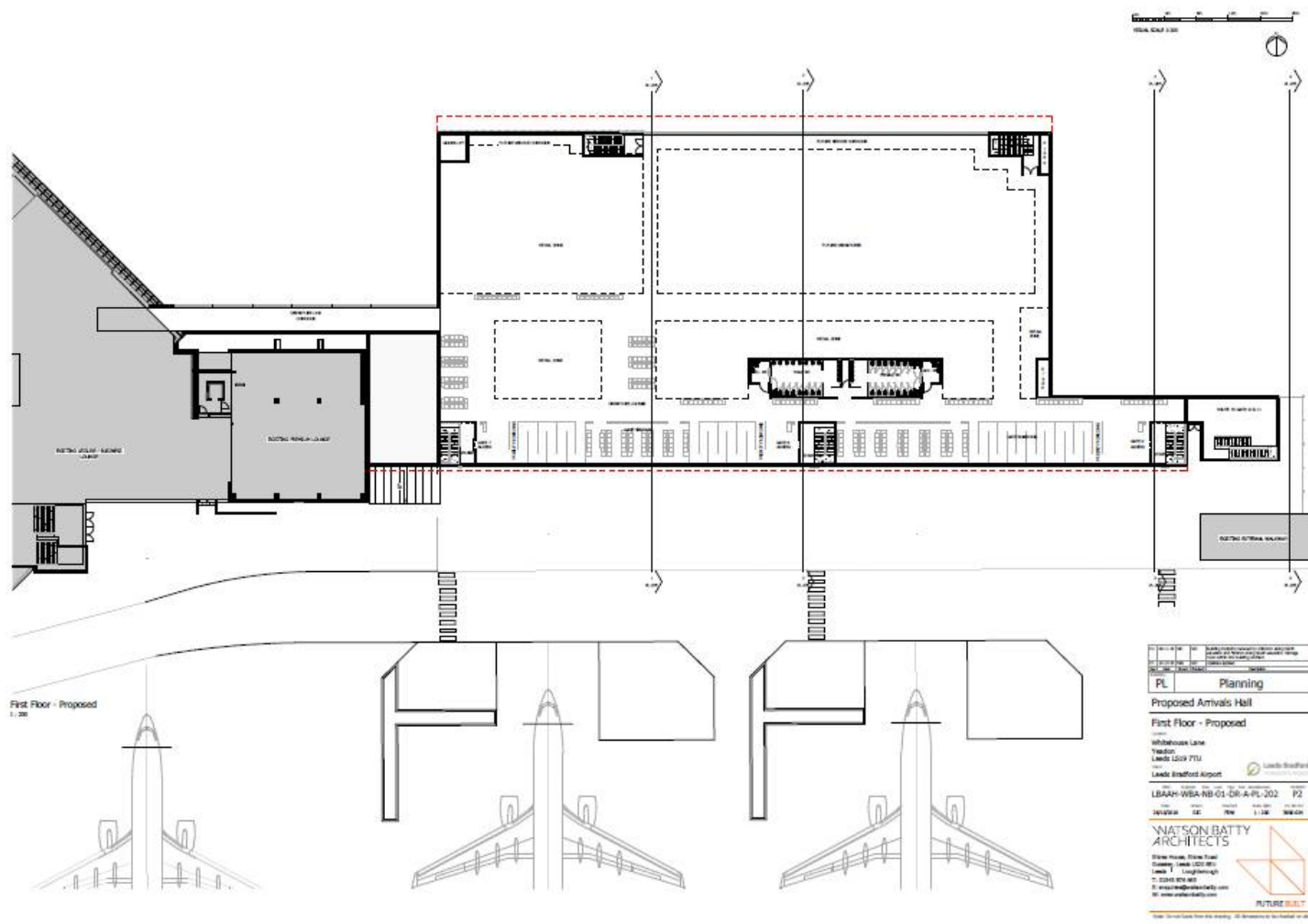

First Floor - Proposed  
1:200

Client	Leeds Bradford Airport
Project Name	Proposed Arrivals Hall
Phase	PL Planning
Location	Whitbourn Lane Leeds LS19 7TU Leeds Bradford Airport
Reference	LBAAH-WBA-NB-01-DR-A-PL-202 P2
Scale	1:200
Date	11.08.2024
Author	WJ
Check	WJ
Drawn	WJ
Discipline	Architectural
Project Manager	WJ
Client Reference	WJ

**NATSON BATTY ARCHITECTS**

Steve Batty, Steve Batty  
 Drawing: Steve Batty  
 Leeds LS19 7TU  
 Leeds LS19 7TU  
 T: 0113 274 880  
 E: info@natsonbatty.com  
 W: www.natsonbatty.com

**FUTURE HUB**

With thanks to the client for the opportunity. All drawings are for information only.

**Leeds Bradford®**  
 Yorkshire's Airport



NATSON BATTY  
ARCHITECTS



NATSON BATTY  
ARCHITECTS





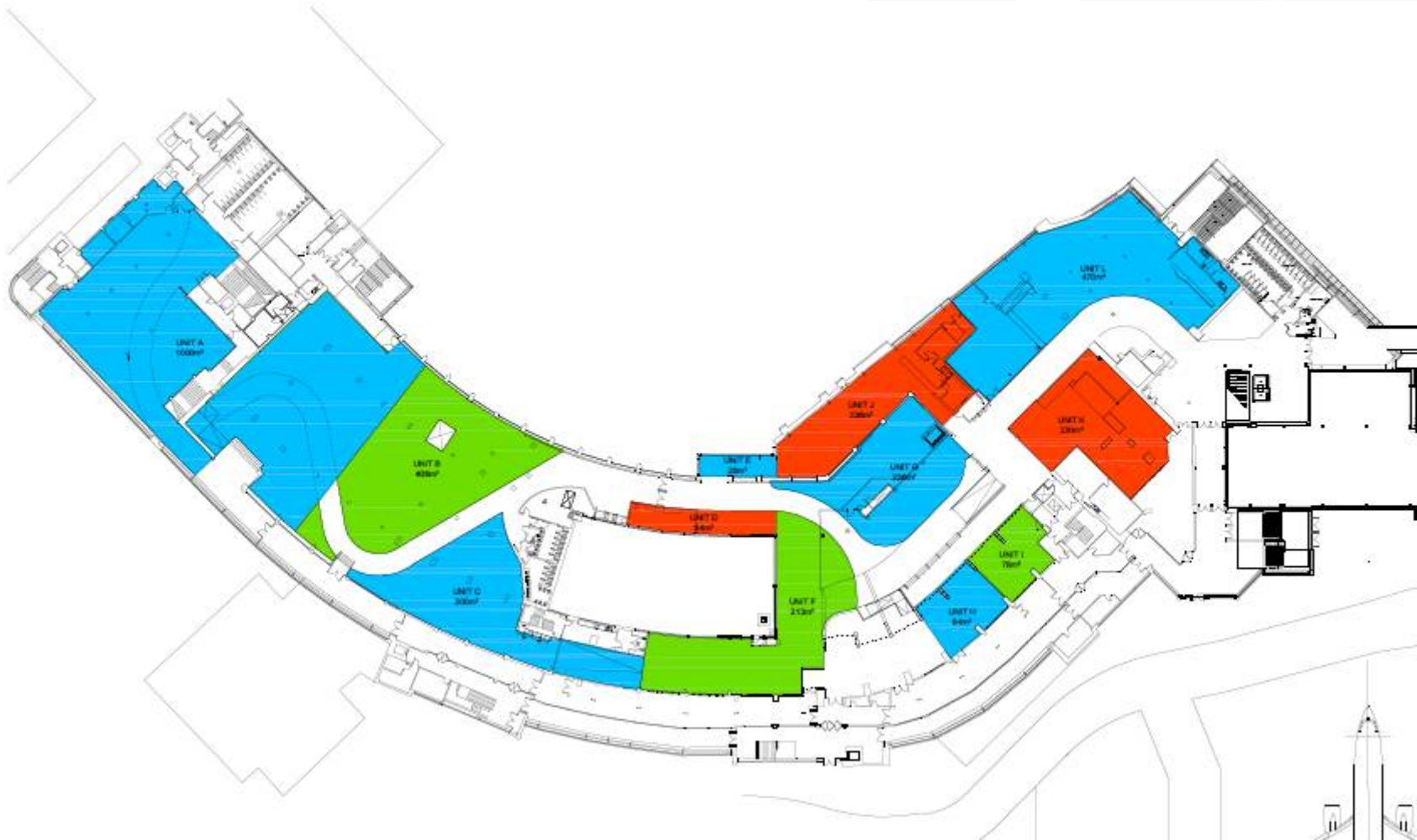

# Benefits

## Direct Benefits

- Additional departure gates
- 250% increase in immigration area
- Additional UKBF desks
- New double capacity baggage reclaim belts
- Additional departure lounge capacity to accommodate long haul, wide bodied aircraft (300-400 passengers)
- Improved customer journey for both current passenger numbers and predicted numbers up to 5m

## Indirect Benefits

- Fresh new face for the Airport to act as a gateway for the City Region to the world : increases inward investment potential
- Increased jobs, increased GVA, allows freight potential, supports business flights

# Timescales

- Planning secured December 2018
- Commence construction works early 2019
- Enhanced immigration and baggage reclaim facilities operational winter 2019/2020
- Commence main terminal refurbishment early 2020
- Expanded security and improved food & beverage offering in main terminal summer 2020



**Leeds Bradford**<sup>®</sup>  
Yorkshire's Airport

## Questions

